



# Residence Felix

Innichen . San Candido

[prisma-immobil.it](http://prisma-immobil.it)







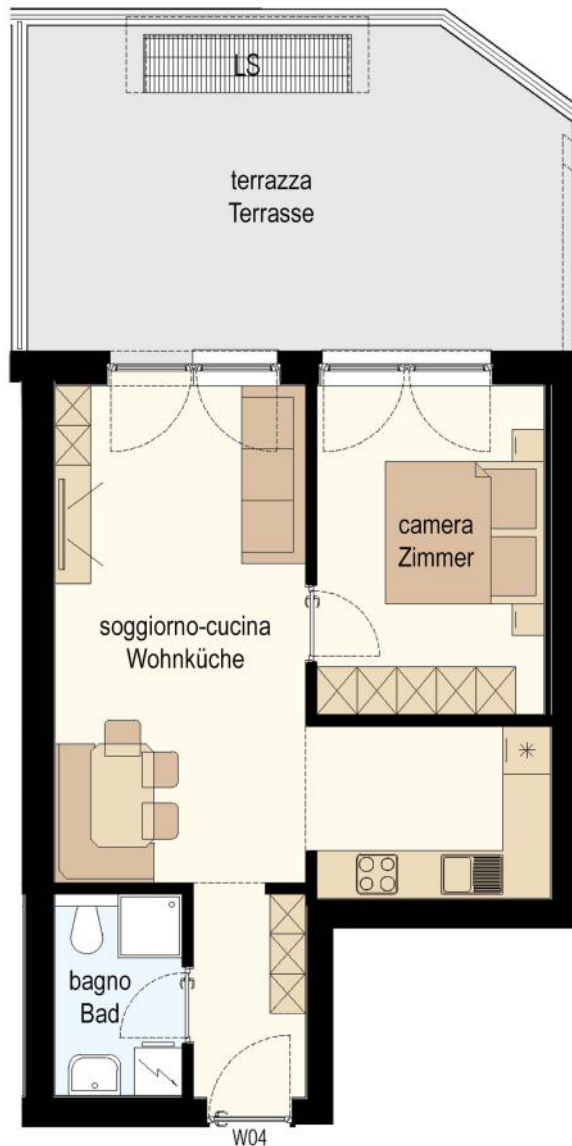

Neubau in **zentraler Lage** aus Innichen; das Haus beinhaltet **11 Wohnungen** in verschiedenen Größen mit Balkon oder Terrasse. Jede Wohnung verfügt über Keller und Garage. **Zweizimmerwohnung im Erdgeschoss** bestehend aus Wohnküche, Schlafzimmer, Bad und Terrasse.

Nuova costruzione in **posizione centrale** a San Candido; composta da **11 appartamenti** di diverse metrature con balconi o terrazze. Ogni appartamento é completo di cantina e garage. **Appartamento bilocale convenzionato al piano terra**, composto da soggiorno con angolo cottura, camera, bagno e terrazzo.





**Kodex/Codice SC9304**

-  2 Zimmerwohnung . *bilocale*
-  Erdgeschoss . *piano terra*
-  73 m<sup>2</sup>
-  Classe: Climahouse A
-  Garage und Kelller - *garage e cantina*
-  303.000





**Toblach . Dobbiaco**  
St. Johannesstr. 8 Viale San Giovanni  
I-39034 Toblach . Dobbiaco  
T +39 0474 976 261

**Innichen . San Candido**  
Via Peter-Paul-Rainer-Str. 16  
I-39038 Innichen . San Candido  
T +39 0474 914 352

[info@prisma-immobil.it](mailto:info@prisma-immobil.it) . [prisma-immobil.it](http://prisma-immobil.it)